

MADDUX PROFESSIONAL LAND SURVEYING CO.
27350 BLUEBERRY HILL DR., STE. H1, CONROE, TEXAS 77385
(281) 367-2052 FAX (281) 292-9220

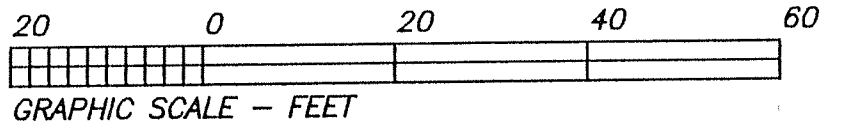

Basis of bearings is recorded plat.

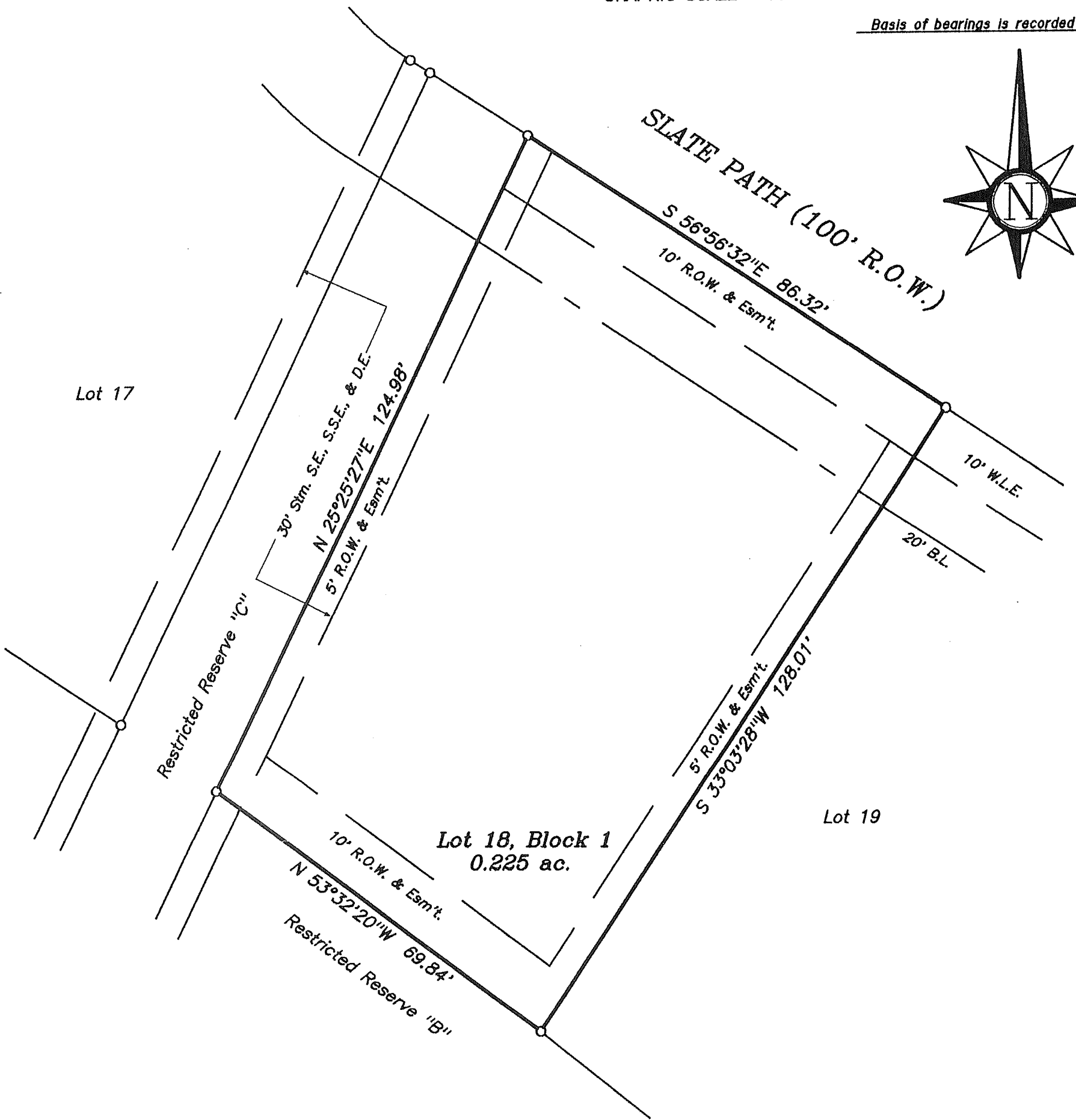
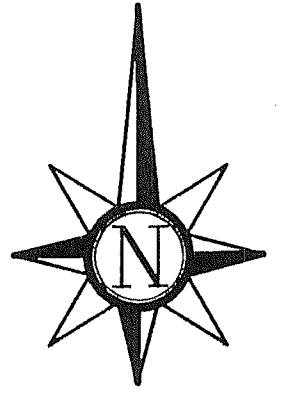

Preliminary Site Plan
Prepared for Leigh Custom Homes
Lot 18, Block 1
The Woodlands
Village of Sterling Ridge, Section 26
Montgomery County, Texas

Address: 15 Slate Path

24118

THIS SITE PLAN WAS PREPARED WITHOUT THE BENEFIT OF A TITLE REPORT THEREFORE ANY EASEMENTS, BUILDING LINES, AND OTHER MATTERS OF RECORD MAY NOT BE SHOWN. BUILDER IS TO BE RESPONSIBLE FOR LOCATING ANY ADDITIONAL EASEMENTS AND BUILDING LINES.

THIS IS A PROPOSED SITE PLAN ONLY. THIS IS NOT A BOUNDARY SURVEY AND SHOULD NOT BE CONSTRUED AS SUCH.