

Basis of bearings is recorded plat.

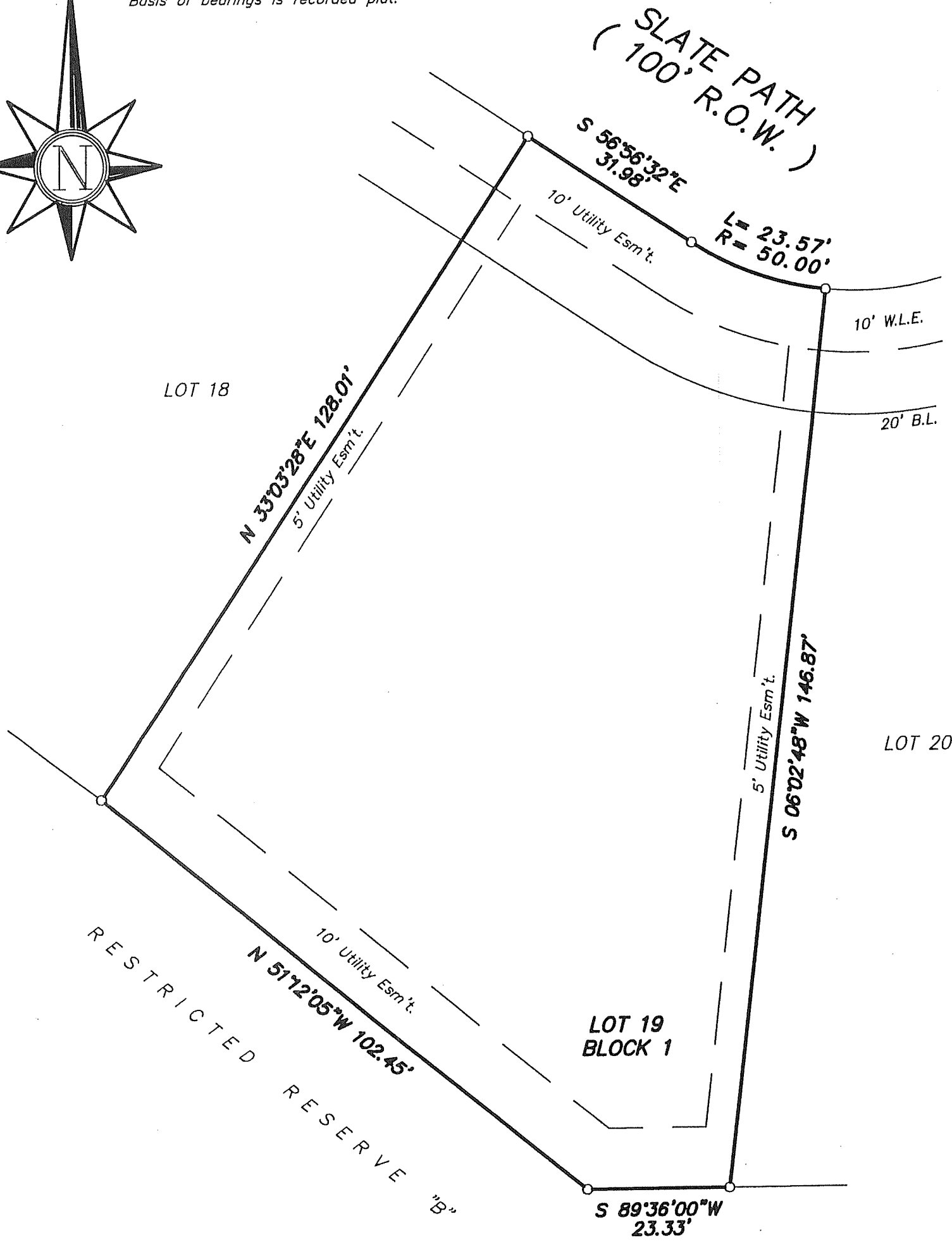

26119

PRELIMINARY SITE PLAN

LOT 19, BLOCK 1  
 VILLAGE OF STERLING RIDGE  
 SECTION 26  
 THE WOODLANDS

11 SLATE PATH

THIS SITE PLAN WAS PREPARED WITHOUT THE BENEFIT OF A TITLE REPORT THEREFORE ANY EASEMENTS, BUILDING LINES, AND OTHER MATTERS OF RECORD MAY NOT BE SHOWN. BUILDER IS TO BE RESPONSIBLE FOR LOCATING ANY ADDITION EASEMENTS AND BUILDING LINES.

THIS IS A PROPOSED SITE PLAN ONLY. THIS IS NOT A BOUNDARY SURVEY AND SHOULD NOT BE CONSTRUED AS SUCH.