

**MADDUX PROFESSIONAL LAND SURVEYING CO.**  
 27350 BLUEBERRY HILL DR., STE. #1, CONROE, TEXAS 77385  
 (281) 367-2052 FAX (281) 292-9220

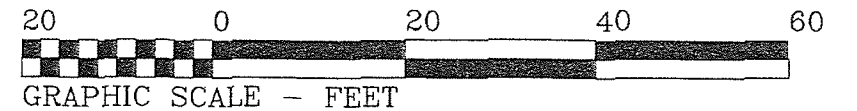

Basis of bearings is recorded plat.

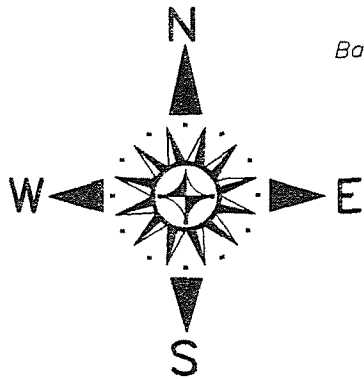

THIS SURVEY WAS PREPARED WITHOUT THE BENEFIT OF A TITLE REPORT THEREFORE THERE MAY BE EASEMENTS AND OTHER MATTERS OF RECORD THAT AFFECT THIS PROPERTY THAT ARE NOT GRAPHICALLY SHOWN ON THIS PLAT.

This drawing is the property of Maddux Professional Land Surveying Co. and shall not be used without the written consent of an agent of Maddux Professional Land Surveying Co. Maddux Professional Land Surveying accepts no responsibility for the use of this drawing for any purpose after six months from the date indicated on this drawing. All Rights Reserved. Copyright 2008. Maddux Professional Land Surveying Co.

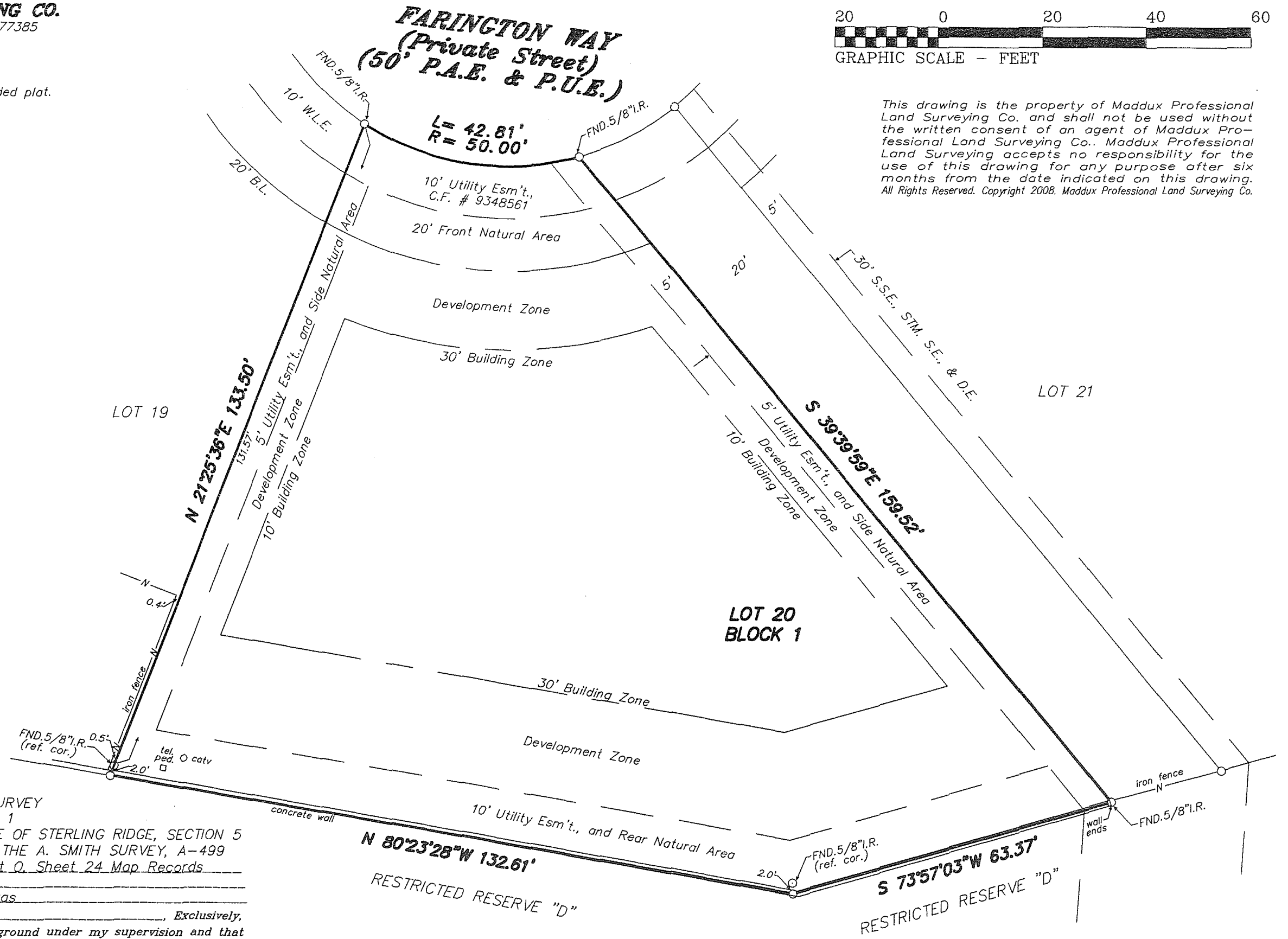

STANDARD LAND SURVEY  
 LOT 20, BLOCK 1

THE WOODLANDS, CARLTON WOODS AT VILLAGE OF STERLING RIDGE, SECTION 5  
 A SUBDIVISION OF 32.44 ACRES LOCATED IN THE A. SMITH SURVEY, A-499  
 MONTGOMERY COUNTY, TEXAS REF: Cabinet Q, Sheet 24 Map Records  
 Scale: 1"= 20' Date: January 15, 2008  
 Address: 3 Farington Way, The Woodlands, Texas

To Leigh Custom Homes, Inc., Exclusively,  
 I hereby certify that this survey was made on the ground under my supervision and that there are no visible encroachments except as shown. This Survey substantially conforms to the current Texas Society of Professional Surveyors Standards and Specifications for a Category 1-B, Condition III Survey. This Survey was performed with the benefit of a Title Commitment prepared by N/A  
 G.F. No. N/A Surveyor did not abstract subject property. Surveyor did not locate underground improvements or utilities. This survey is certified for this transaction only. It is not transferable to additional institutions or subsequent owners.

N 80°23'28"W 132.61'  
 RESTRICTED RESERVE "D"

S 73°57'03"W 63.37'  
 RESTRICTED RESERVE "D"

File No. 08-M-79  
 c.s. Seal

Robert E. Maddux, Jr.  
 R.P.L.S. No. 4513