

Basis of bearings is recorded plat.

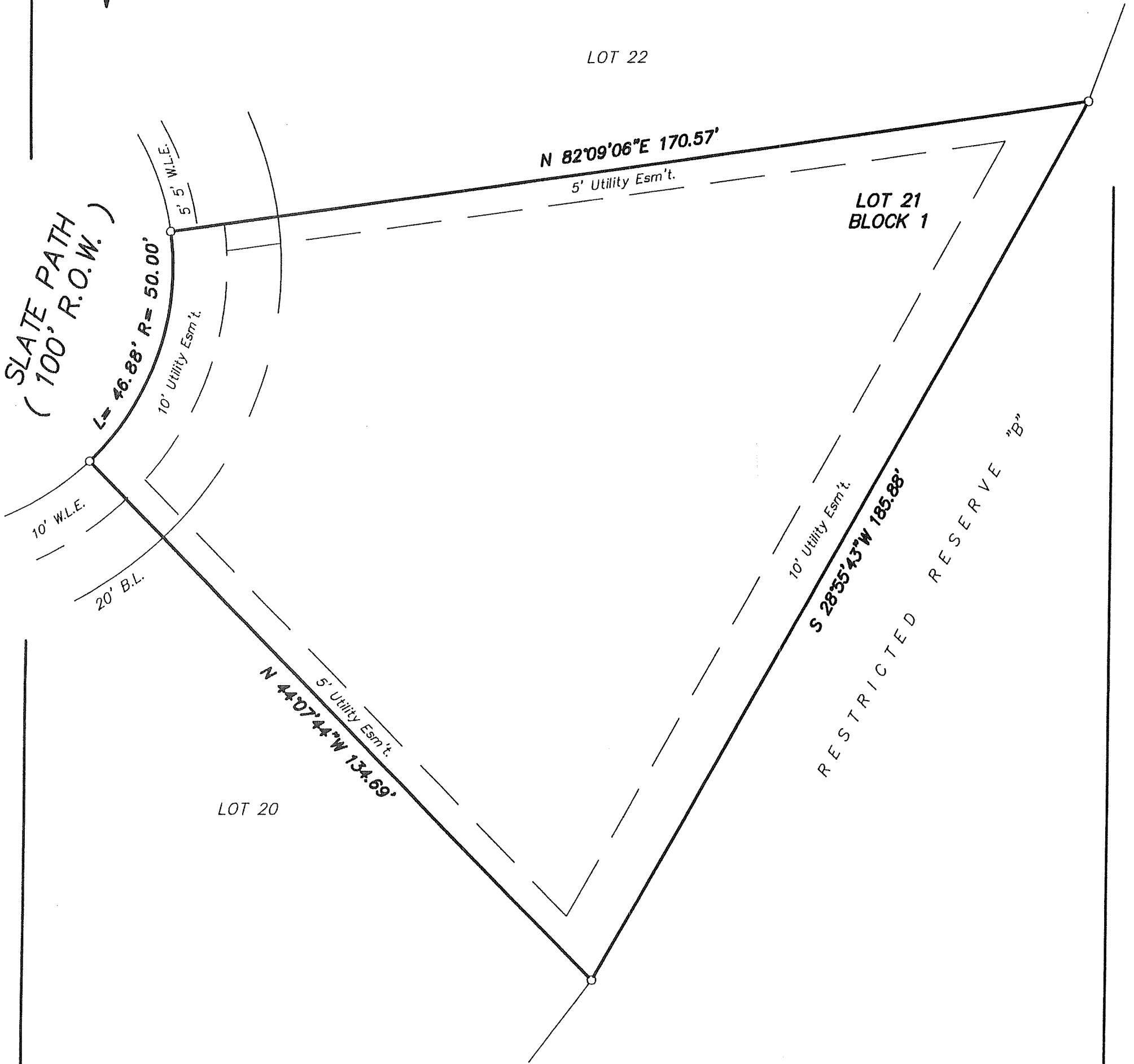

PRELIMINARY SITE PLAN
 LOT 21, BLOCK 1
 VILLAGE OF STERLING RIDGE
 SECTION 26
 THE WOODLANDS
 2 SLATE PATH

2/12/21

THIS SITE PLAN WAS PREPARED WITHOUT THE BENEFIT OF A TITLE REPORT THEREFORE ANY EASEMENTS, BUILDING LINES, AND OTHER MATTERS OF RECORD MAY NOT BE SHOWN. BUILDER IS TO BE RESPONSIBLE FOR LOCATING ANY ADDITION EASEMENTS AND BUILDING LINES.

THIS IS A PROPOSED SITE PLAN ONLY. THIS IS NOT A BOUNDARY SURVEY AND SHOULD NOT BE CONSTRUED AS SUCH.