

MADDUX PROFESSIONAL LAND SURVEYING CO.
 27350 BLUEBERRY HILL DR., STE. #1, CONROE, TEXAS 77385
 (281) 367-2052 FAX (281) 292-9220

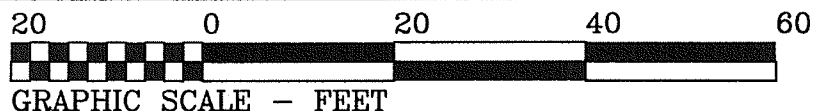

THIS SURVEY WAS PREPARED WITHOUT THE BENEFIT OF A TITLE REPORT THEREFORE THERE MAY BE EASEMENTS AND OTHER MATTERS OF RECORD THAT AFFECT THIS PROPERTY THAT ARE NOT GRAPHICALLY SHOWN ON THIS PLAT.

Basis of bearings is recorded plat.

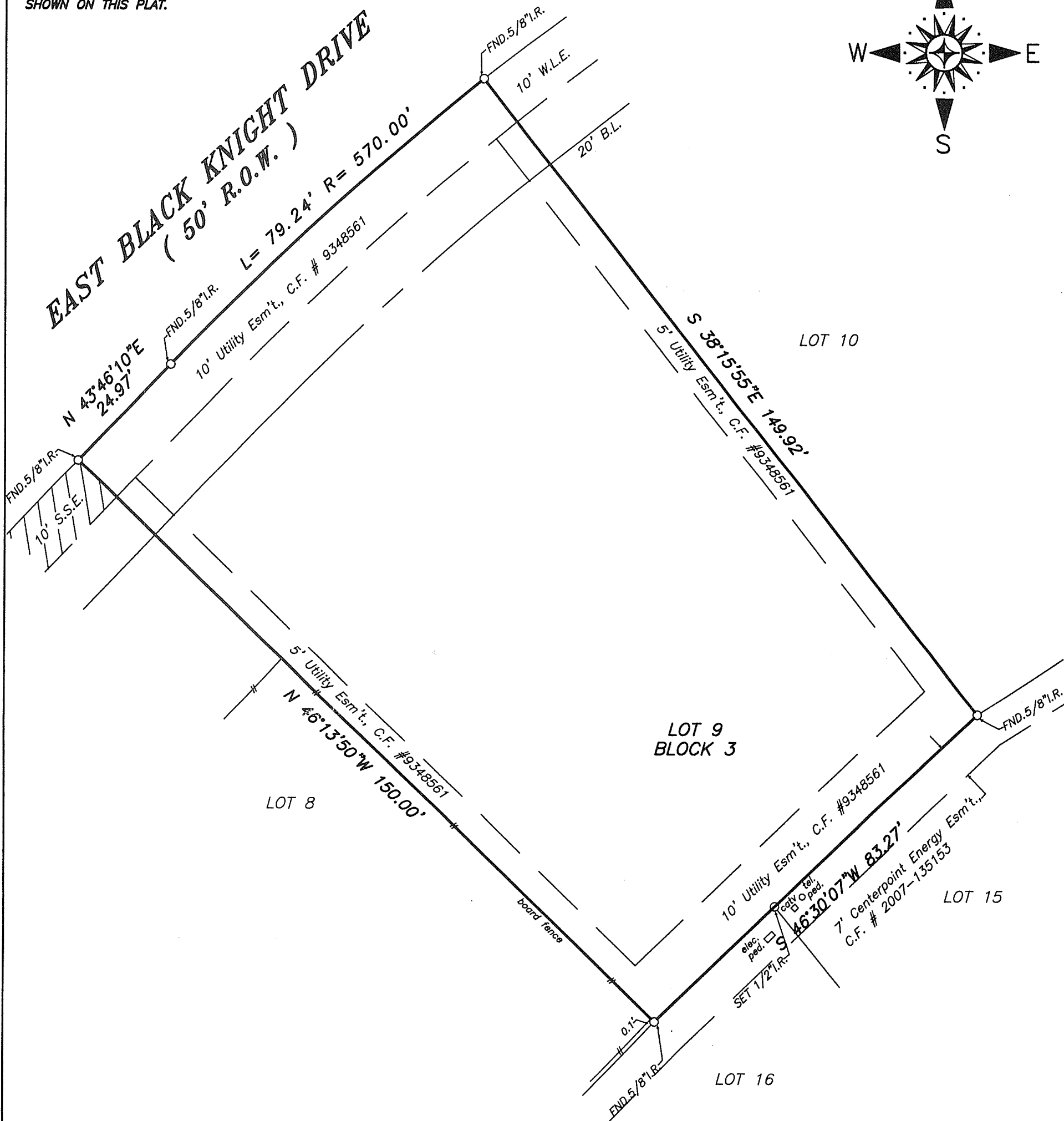
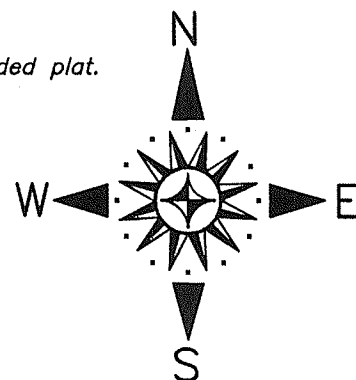

STANDARD LAND SURVEY

LOT 9, BLOCK 3
 THE WOODLANDS, VILLAGE OF STERLING RIDGE, SECTION 77
 A SUBDIVISION OF 39.236 ACRES OF LAND OUT OF THE DICKINSON GARRETT SURVEY, A-224

MONTGOMERY COUNTY, TEXAS REF: Cabinet Z, Sheets 629-632 Map Records
 Scale: 1" = 20' Date: June 1, 2009
 Address: East Black Knight Drive, The Woodlands, Texas
 To Leigh Custom Homes, Inc., Exclusively,

I hereby certify that this survey was made on the ground under my supervision and that there are no visible encroachments except as shown. This Survey substantially conforms to the current Texas Society of Professional Surveyors Standards and Specifications for a Category 1-B, Condition III Survey. This Survey was performed with the benefit of a Title Commitment prepared by N/A
 G.F. No. N/A. Surveyor did not abstract subject property. Surveyor did not locate underground improvements or utilities. This survey is certified for this transaction only. It is not transferable to additional institutions or subsequent owners.

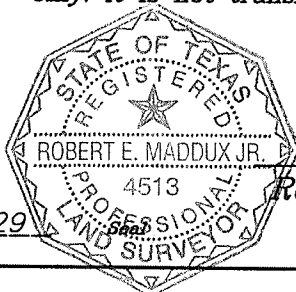

Robert E. Maddux, Jr.
 R.P.L.S. No. 4513

File No. 09-M-329
 C.S.

This drawing is the property of Maddux Professional Land Surveying Co. and shall not be used without the written consent of an agent of Maddux Professional Land Surveying Co.. Maddux Professional Land Surveying accepts no responsibility for the use of this drawing for any purpose after six months from the date indicated on this drawing. All Rights Reserved. Copyright 2009. Maddux Professional Land Surveying Co.